Comedy | Fantasy 34K

Gato and Brush

Studio Nostos

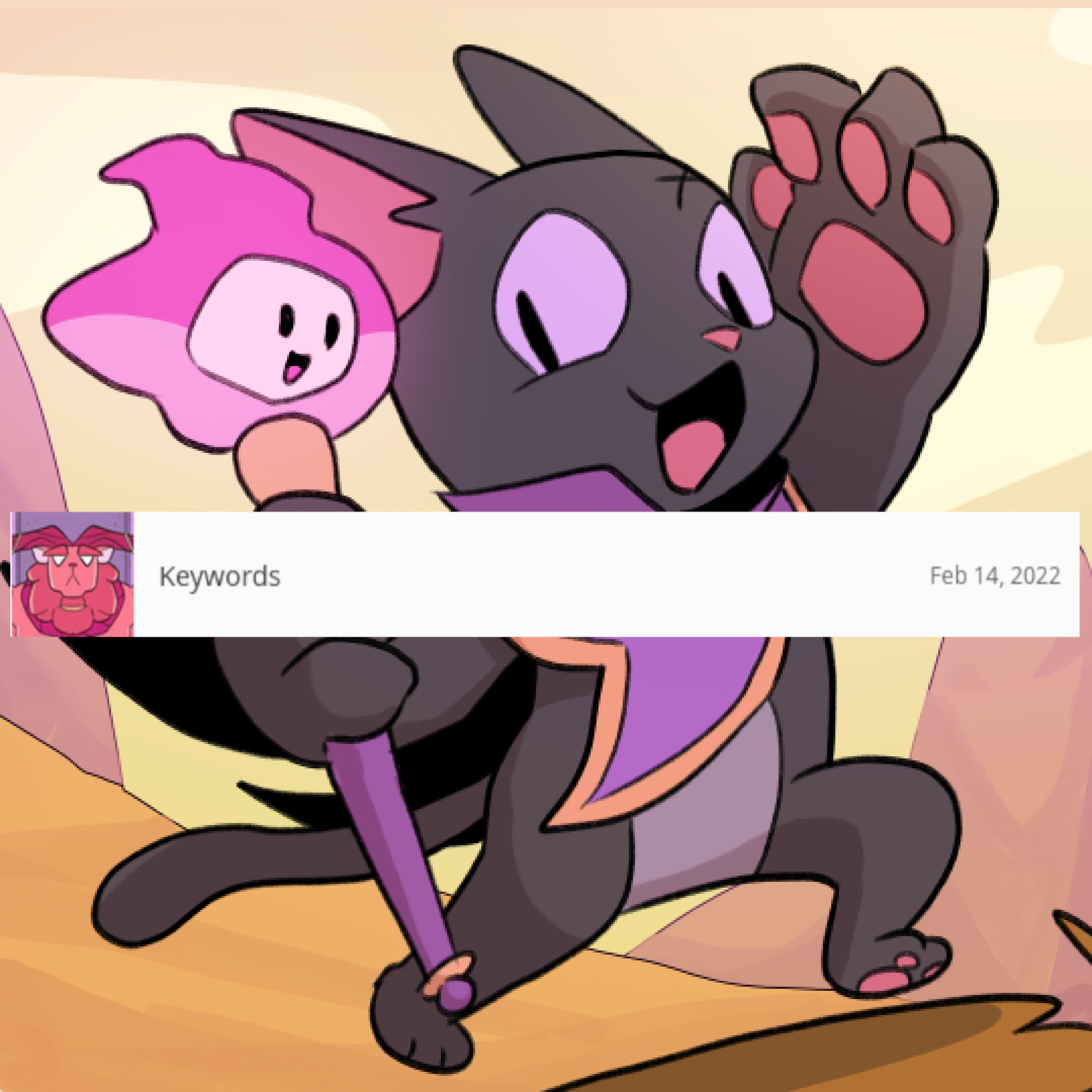
Keywords
Feb 14, 2022

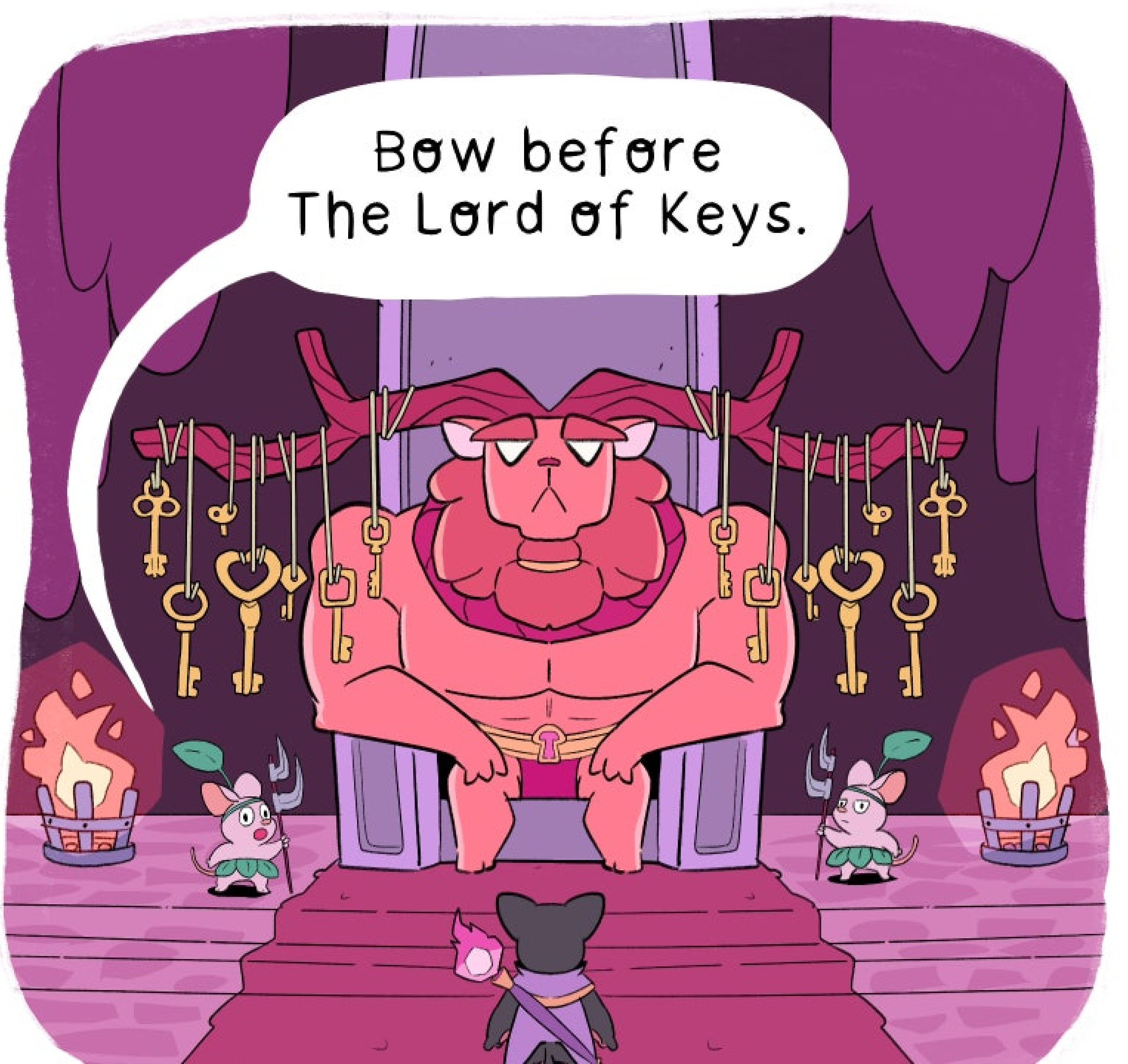
Bow before The Lord of Keys.

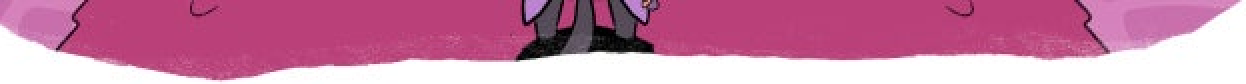

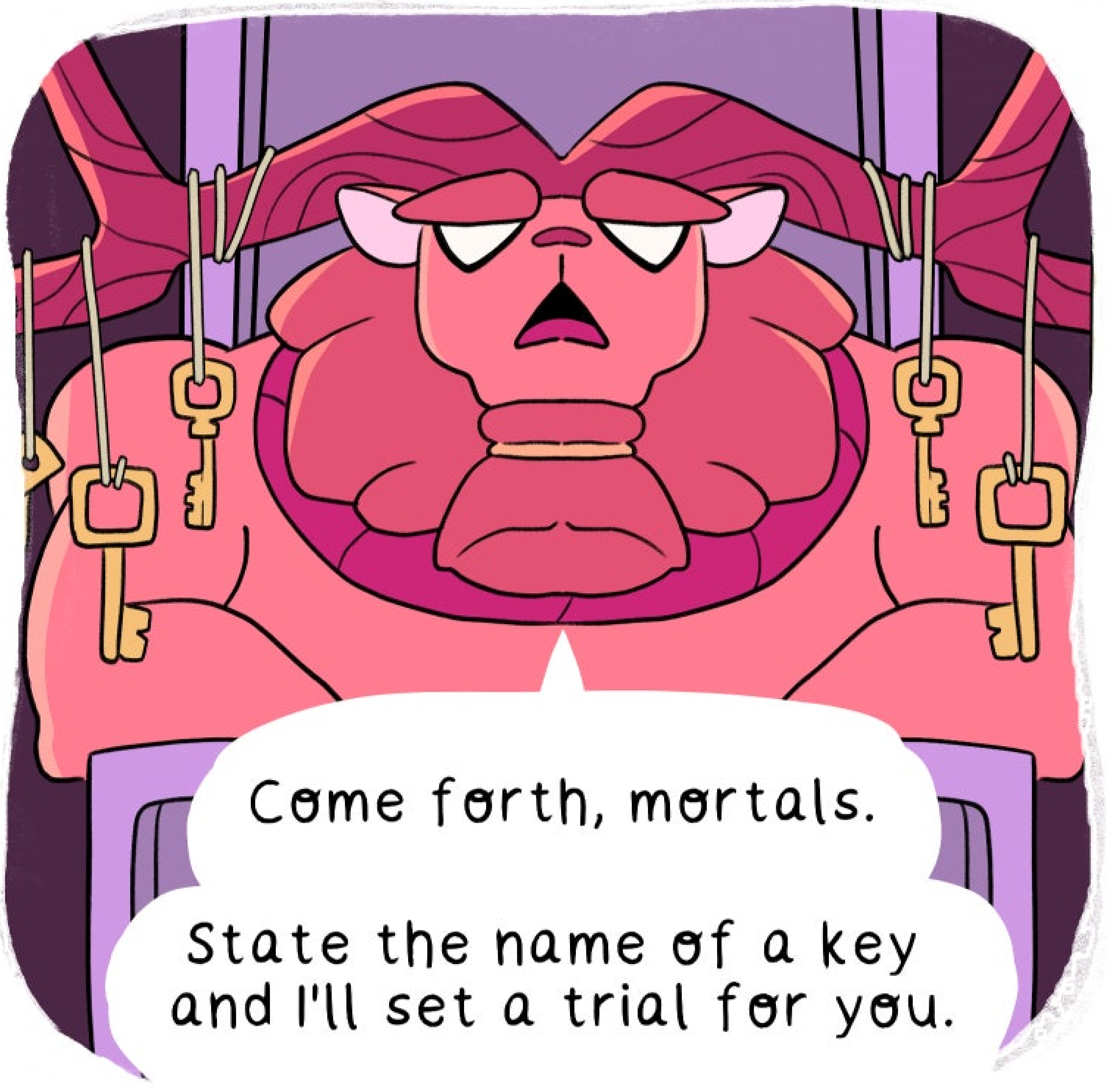
Come forth, mortals.
State the name of a key and I'll set a trial for you.

We were actually wondering...
If you know where we could find...

The key to your heart.

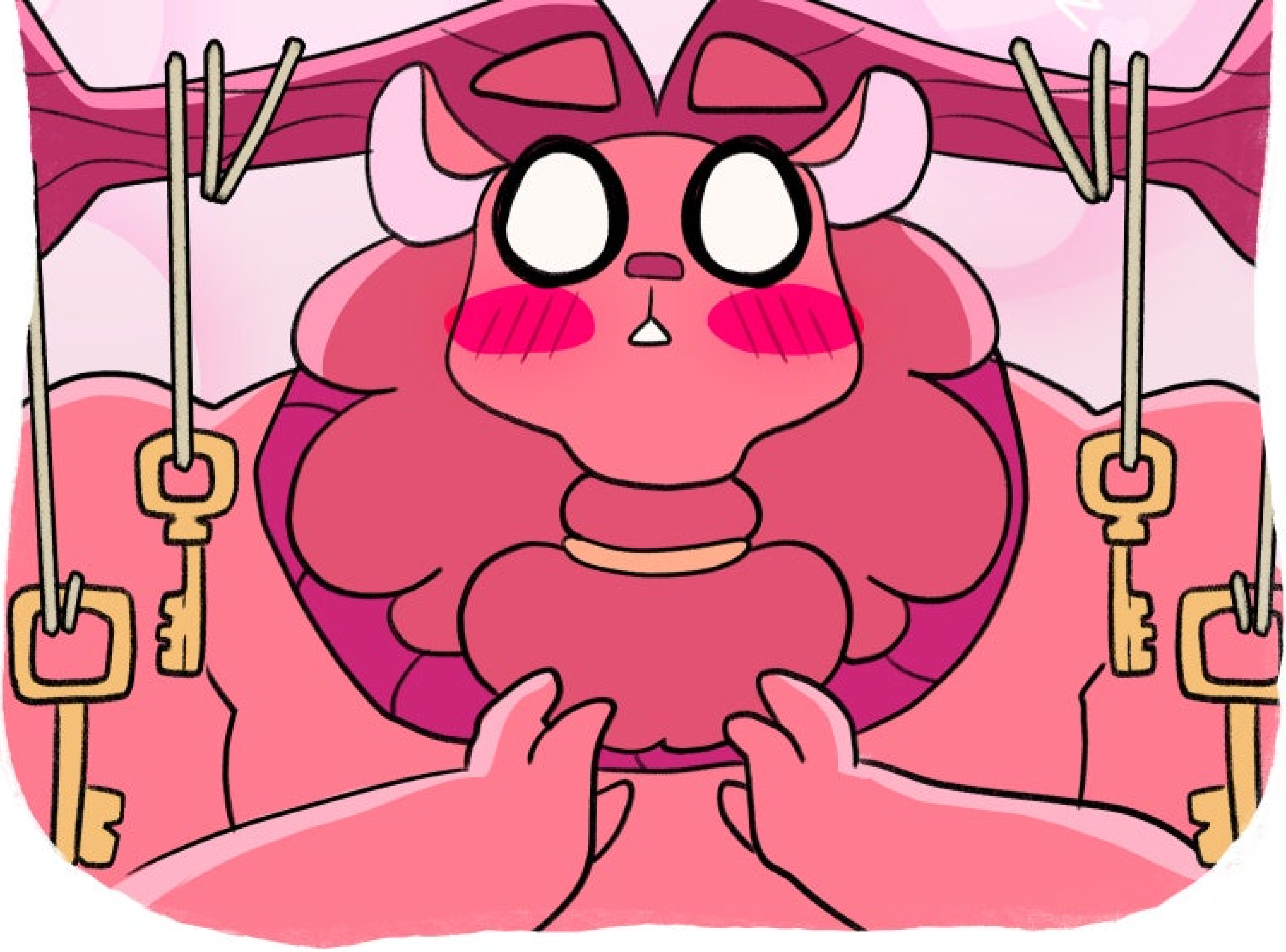

Can't believe that actually worked.

What a way with words.
She's a KEYPER.

Gato & Brush

PATREON.COM/STUDIONOSTOS

@GATOANDBRUSH

Big thanks to
our patrons:

-ROBERTO PEREIRA

-DONUTS

-OFFREZWOLF

-SKELETONFLOWER

for supporting
our work.